

HIGHWAY DATA FROM
HIGHWAY PLAT BOOK

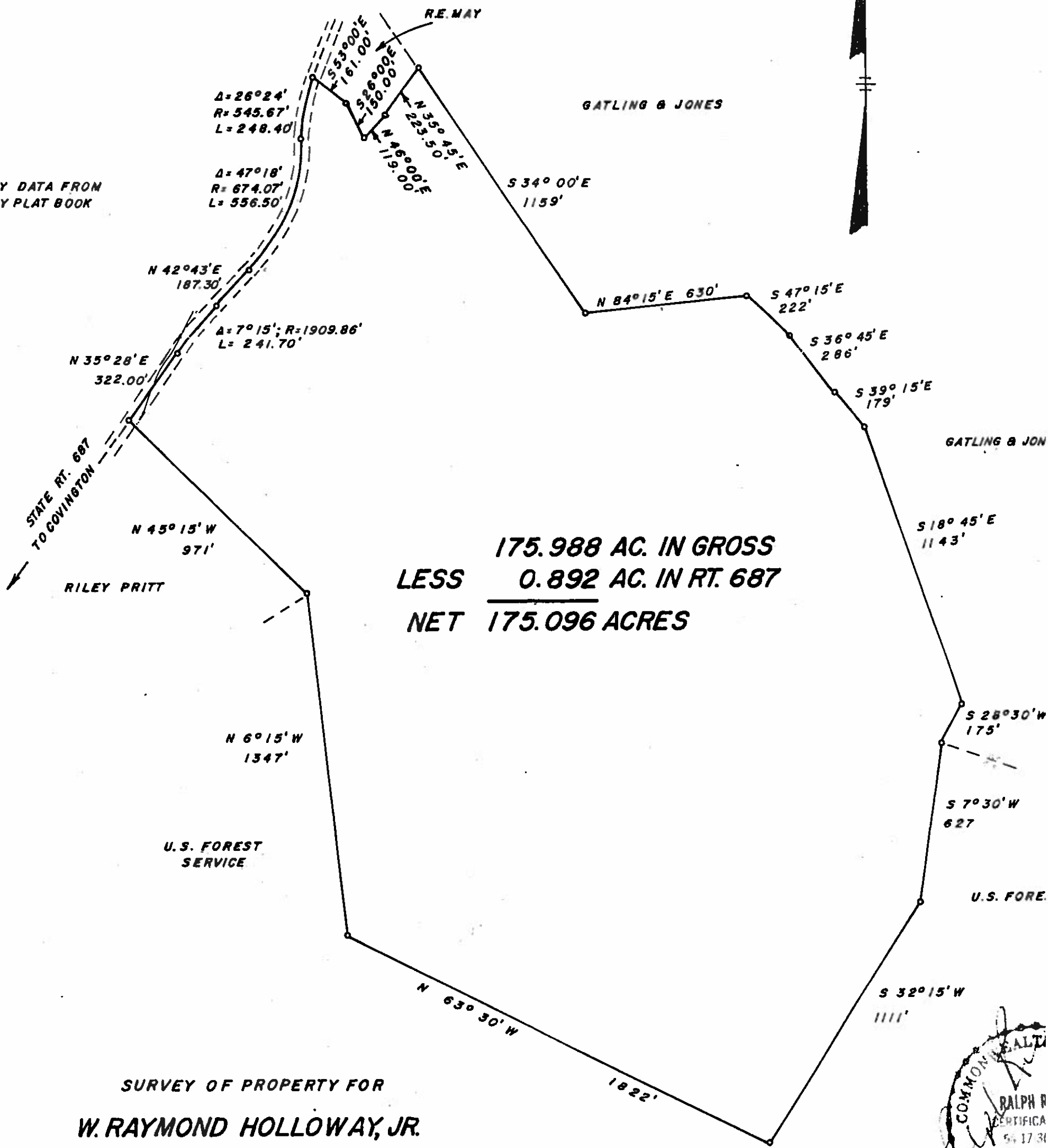

175.988 AC. IN GROSS
 LESS 0.892 AC. IN RT. 687
 NET 175.096 ACRES

SURVEY OF PROPERTY FOR
W. RAYMOND HOLLOWAY, JR.

LOCATED ON STATE ROUTE 687, ABOUT SEVEN
 MILES SOUTHWEST OF HOT SPRINGS, BATH
 COUNTY, VIRGINIA.

SCALE: 1" = 400'

FEB. 22, 1972

NOTE- PREPARED FROM EXISTING SURV.
 PARTIAL SURVEY AT THIS TIME.
 ALL BEARINGS MAGNETIC THIS D.

